

# INTEGRATED MANAGEMENT OF CHILDHOOD ILLNESS

## Photographs



World Health Organization  
Western Pacific Region





World Health Organization  
Western Pacific Region



UNICEF

© 2004

ISBN 92 9061 178 2

**PHOTOGRAPH CREDITS:**

Dr Maurice King  
Dr Felicity Savage  
Dr Eric Simoes  
Dr Martin Weber  
Dr Ray Yip  
Dr Wong Swee Lan

International Center for Eye Health, UK - photo 35

Institute of Child Health, Great Osmond Street Hospital, NHS Trust, UK - photos 25 and 28

National Medica Slide Bank, UK - photo 14

**For queries or details on this publication, please contact the  
WHO Regional Office for the Western Pacific at this address:**

Child and Adolescent Health and Development Unit  
World Health Organization  
Regional Office for the Western Pacific  
P.O. Box 2932  
1000 Manila  
Philippines  
Telephone no.: (632) 528 9868; 528 9867; 528 9869  
Facsimile no.: (632) 521-1036; 526 0279; 526 0362  
E-mail address: CHD@wpro.who.int









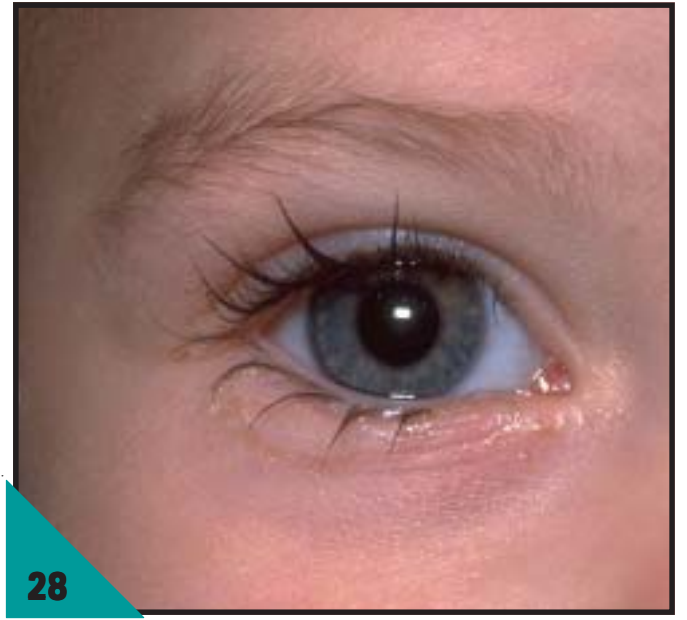



31



32



33



34



35



36



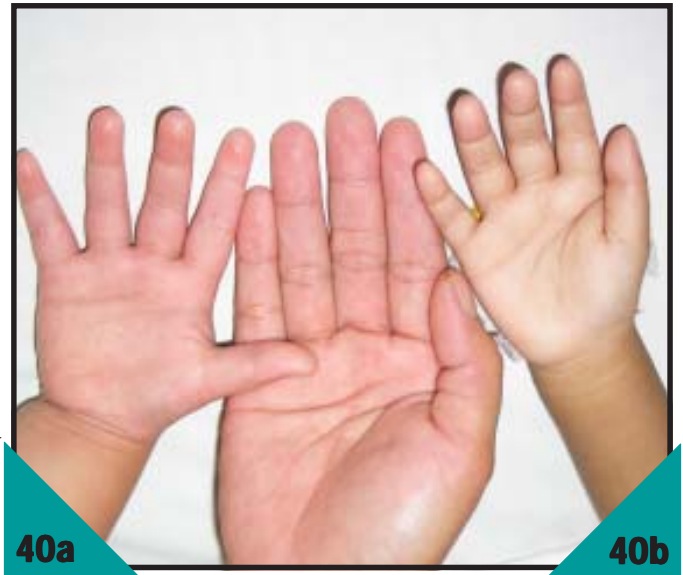
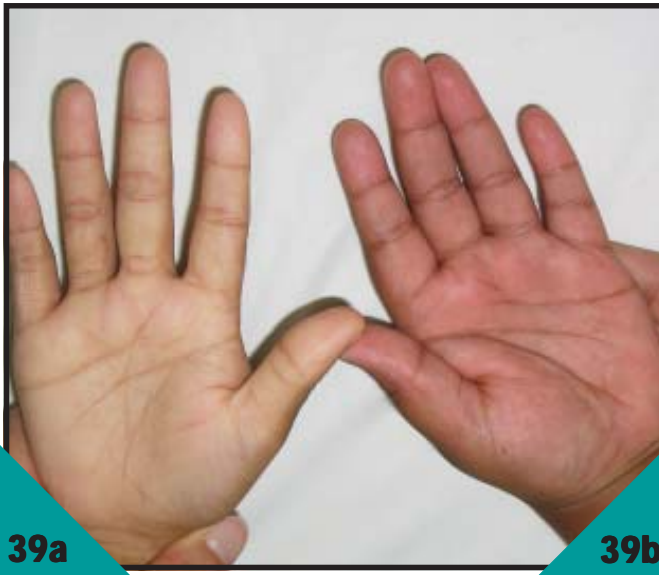

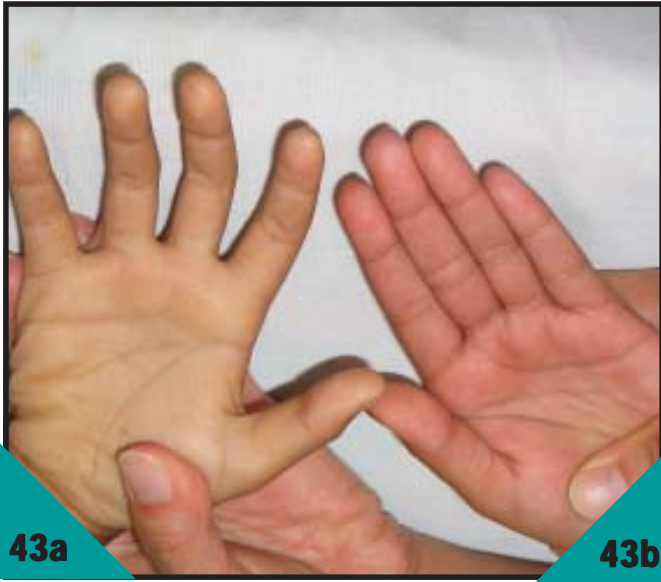

43a

43b



44



45



46



47



48



49



50



51



52



53



54



55



56



57



58



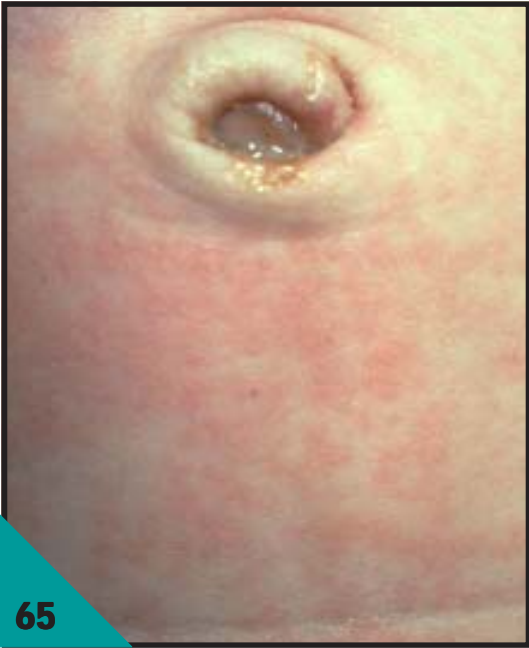

65



66



67



68



69



70

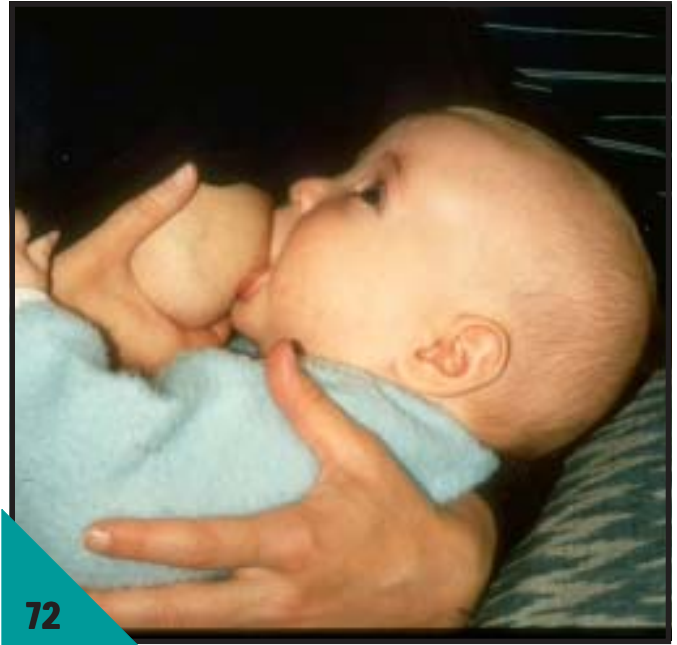





77



78



79



80



81



82



